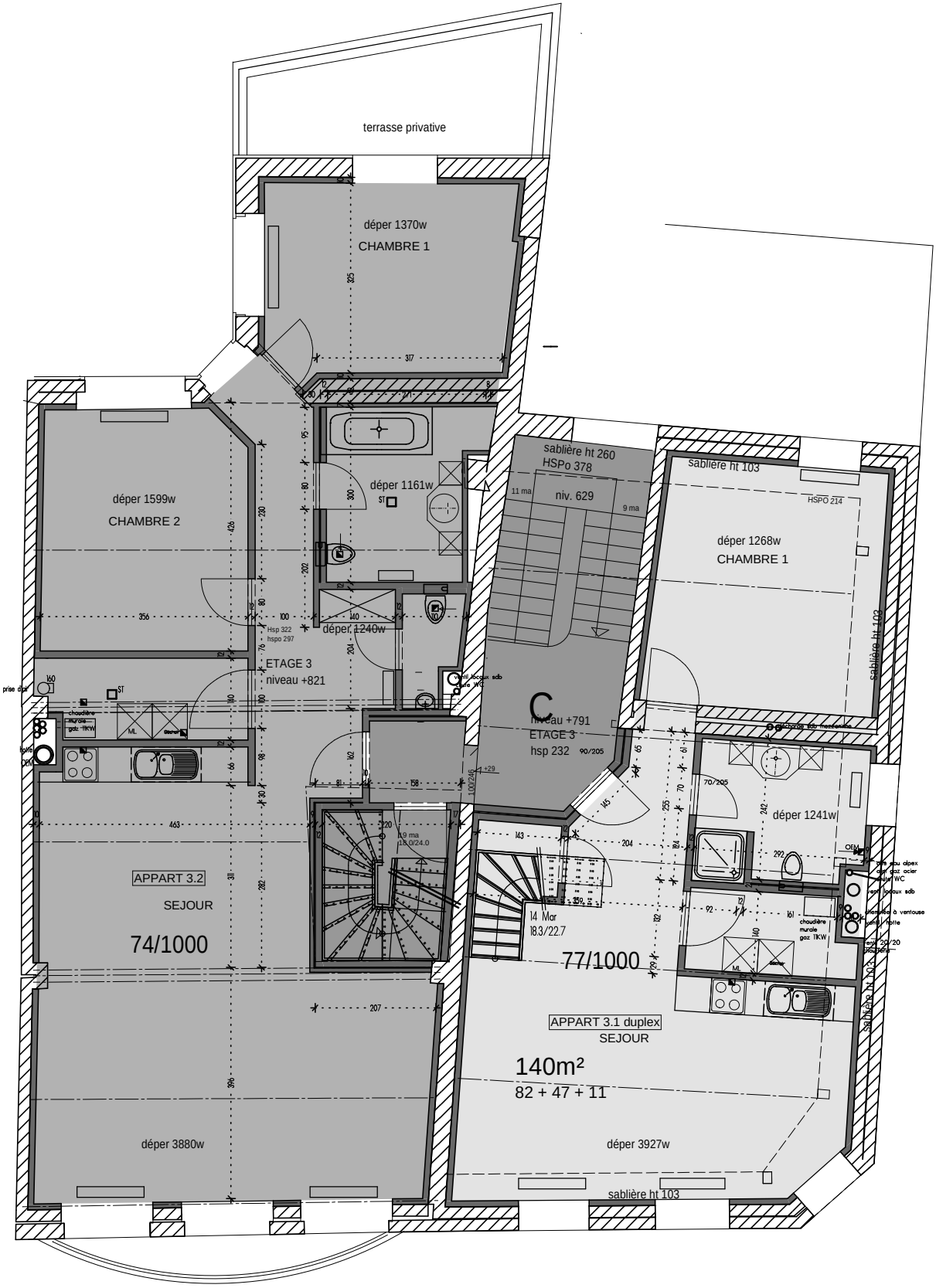

PLAN ETAGE 3 * rue de l'ANGE, 35-37