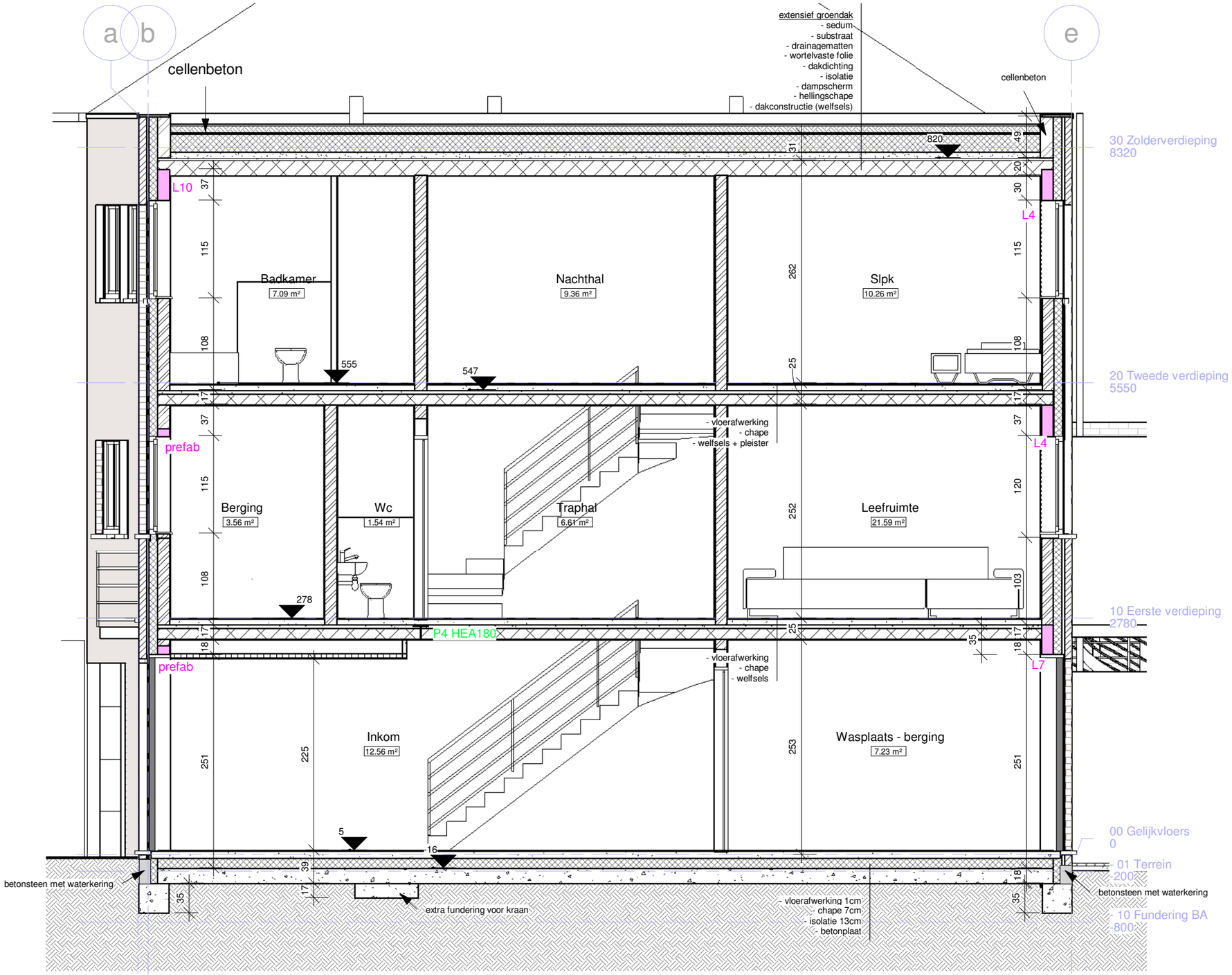

1

Snede A-A'

1 : 50

ARCHITECTEN