Façade avant

Façade arrière

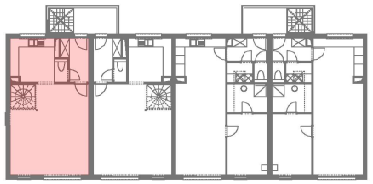

Plan

BLOC 8 - A05 - NIVEAU +1

Surface brute niveau +1 = 61m²

Surface brute totale = 122m²

0 1 2 3 4m

Façade avant (nord)

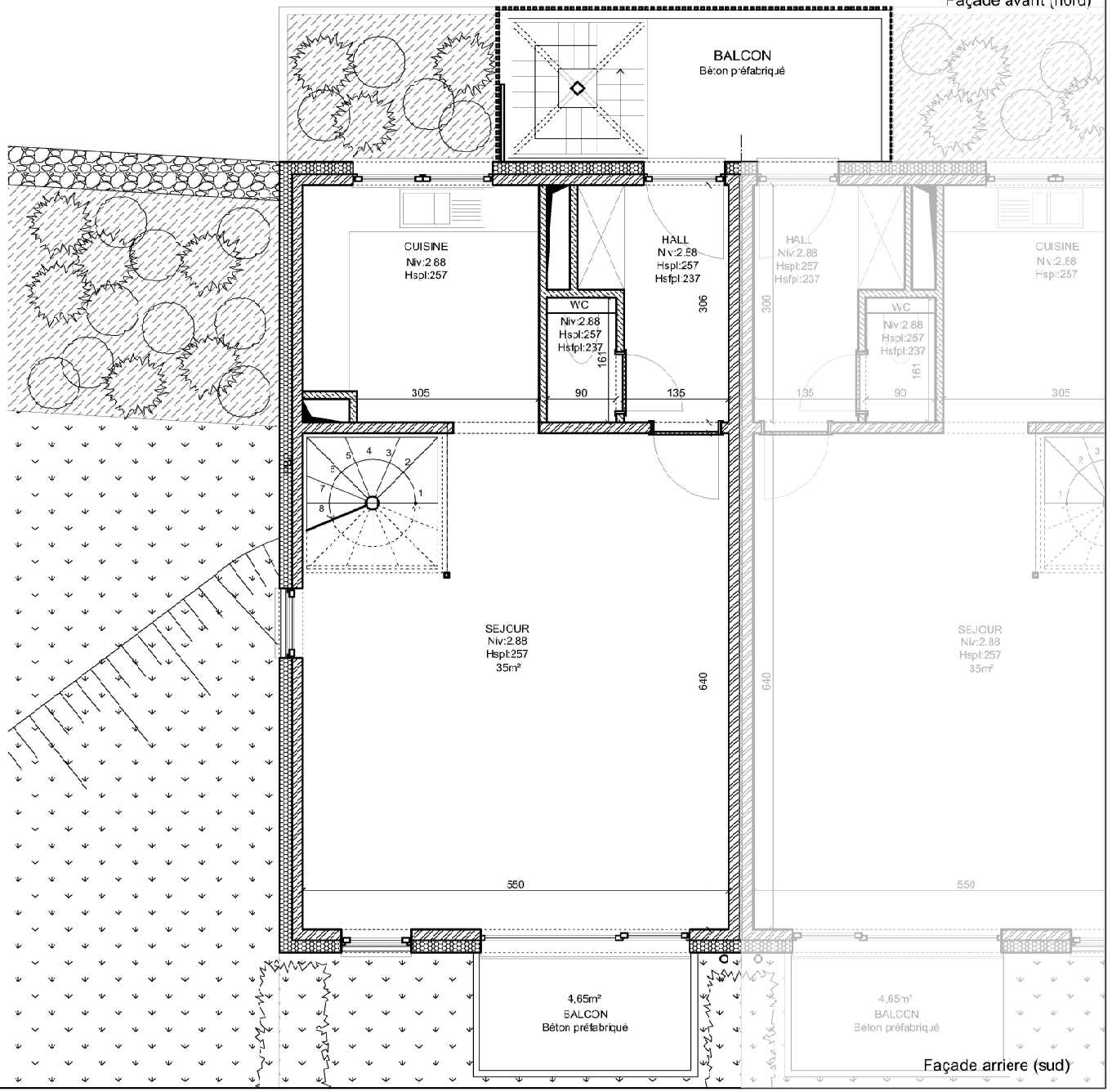

Façade avant

Façade arrière

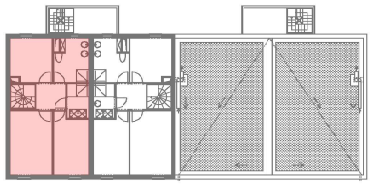

Plan

BLOC 8 - A05 - NIVEAU +2

Surface brute niveau +2 = 61m²

Surface brute totale = 122m²
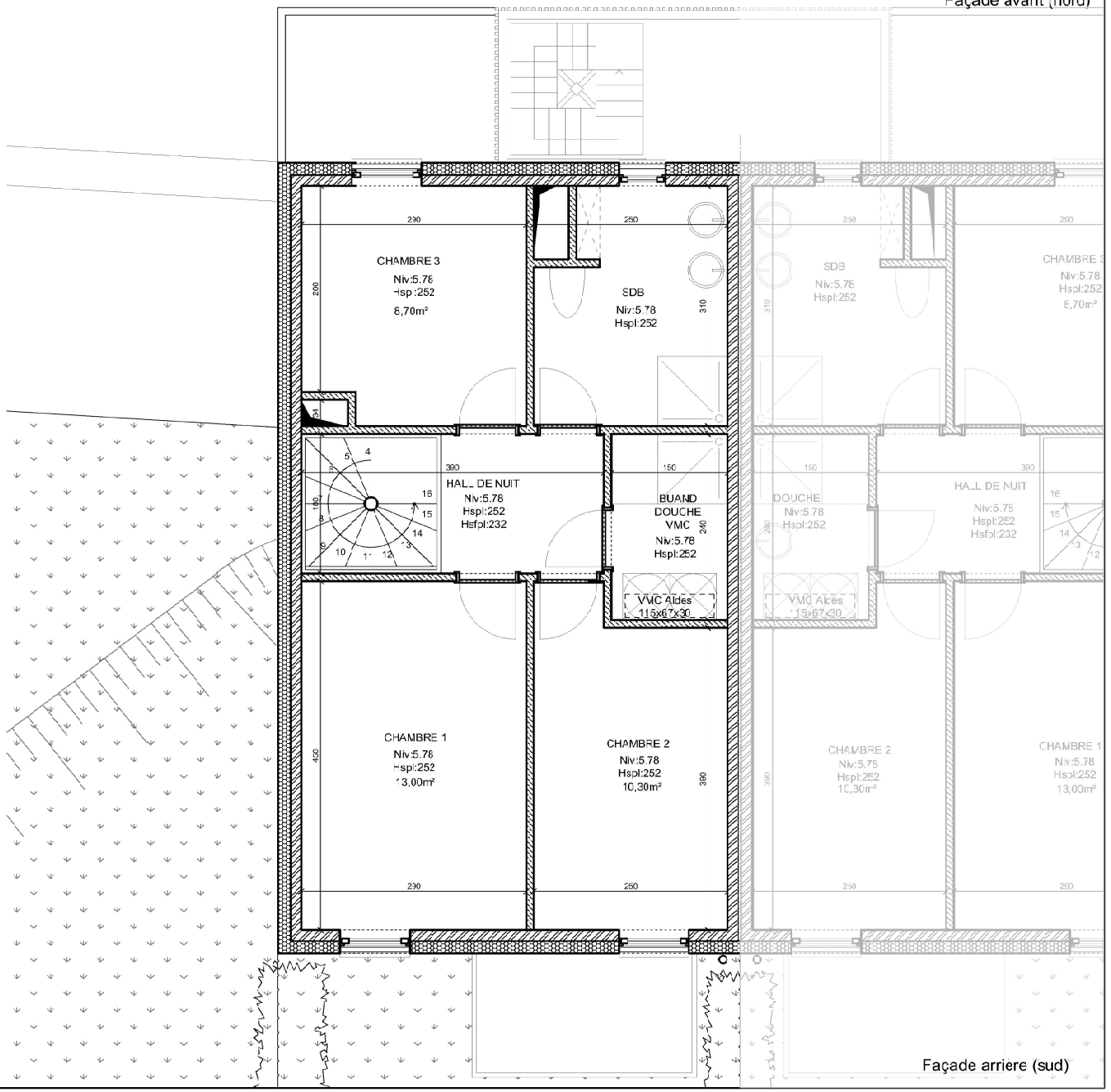
0 1 2 3 4m