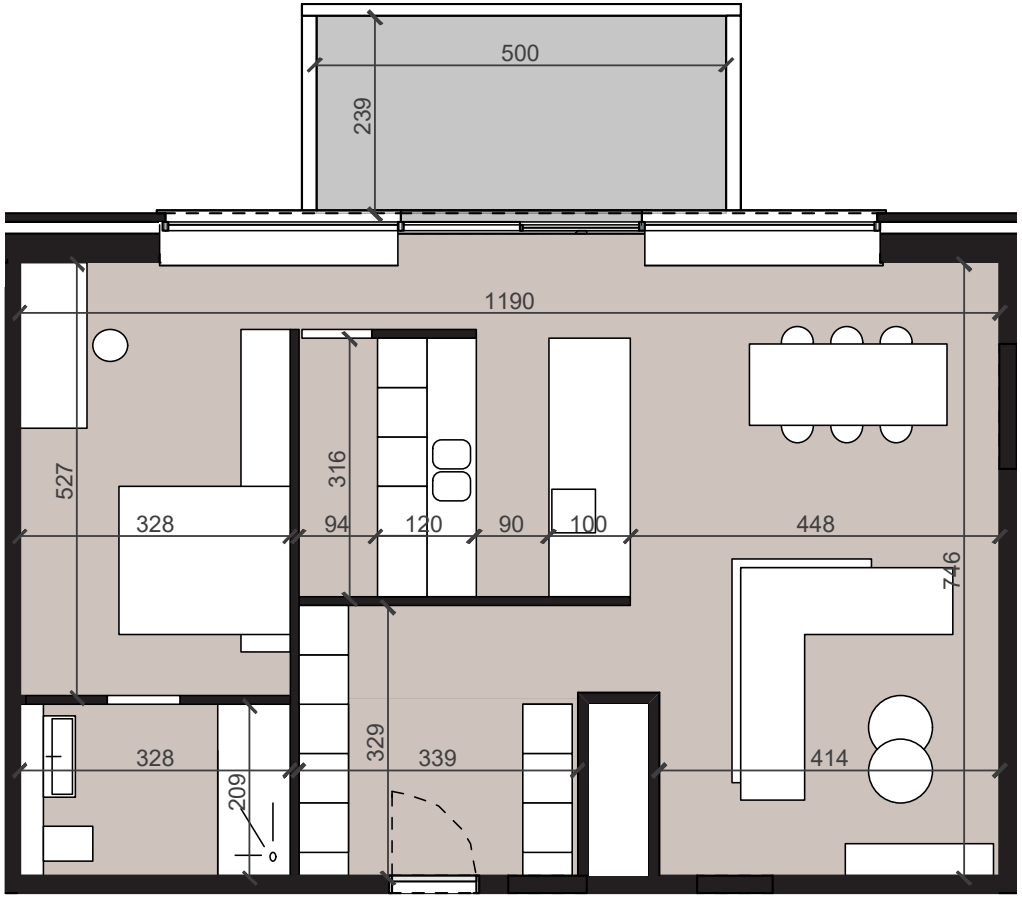

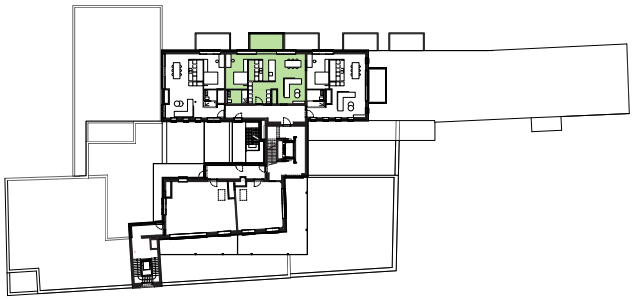

LOFT 9.2

Oppervlakte:	98,65 m²
Terras:	12,50 m²