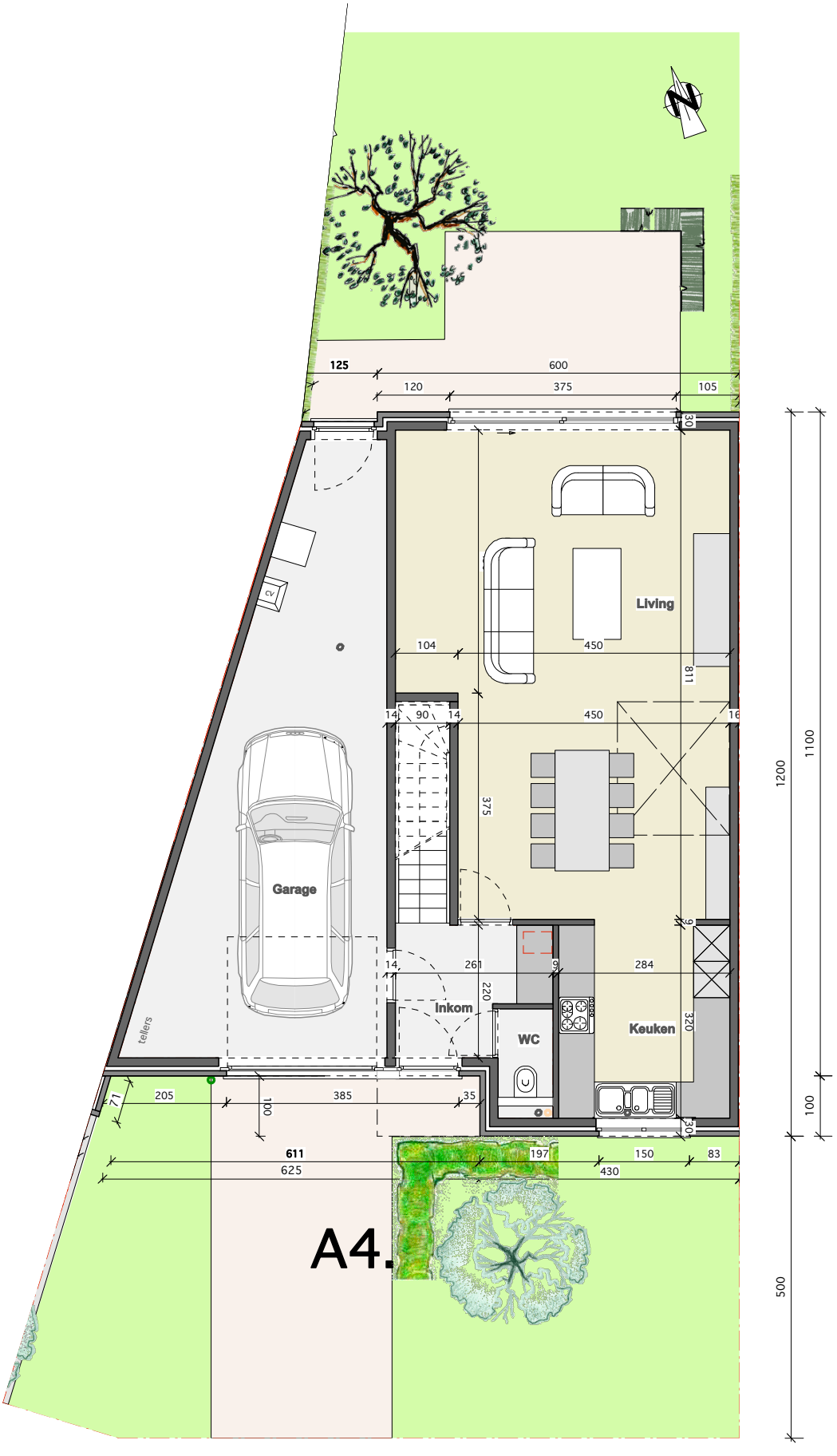

Gelijkvloers